



You have a variety of plan options from top national carriers:

**AUTO AND HOME INSURANCE**



**IDENTITY PROTECTION**



**PET INSURANCE**



Contact us today to see how you could save.



Scan the QR code or visit [addedbenefitsaccess.com](https://addedbenefitsaccess.com)

Call 1-800-622-6045

PRESORTED  
STANDARD  
U.S. POSTAGE  
PAID  
ERIE, PA  
PERMIT NO. 869

**Added Benefits®**

101 Park Avenue, 14th Floor  
New York, NY 10178

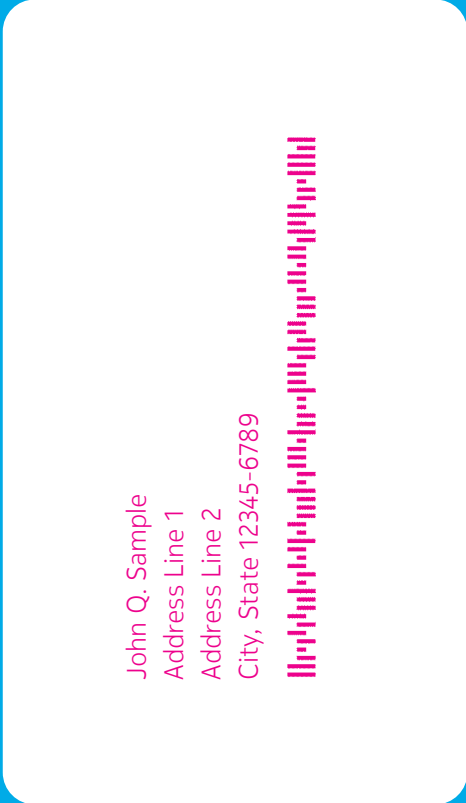

Because feeling prepared can help you live your best life.

EMP



Discover what the Added Benefits® Program for Nokia Employees can do for you.

**This isn't a bill. It's a solicitation for services offered for sale if you contact us. We are not affiliated with the corporate entities selling the products and services referenced herein.**

## Check out your options and see what's available.

As a **Nokia employee**, you have access to customizable, reliable policies for your car, home<sup>1</sup>, identity theft, and even your pets. See how pricing and policies compare across some of the nation's leading insurance providers—year-round. Then, apply at any time.



### AUTO AND HOME INSURANCE

Explore competitive prices on insurance for your vehicle, home, and personal property, as well as perks like:

- **Potential savings for multiple policies**, multiple vehicles, good students, good drivers, and more.
- **Personalized, no-obligation quotes** from licensed insurance representatives.
- **Choice of a payment method** that works best for you, including payroll deduction, electronic payment, or direct billing<sup>2</sup>. Plus, discounts may be available when choosing payroll deduction or electronic payment.



### IDENTITY THEFT PROTECTION

In today's digital world, routine online activities like shopping or banking can expose you to identity theft. Norton™ LifeLock® Benefit Plans offer monitoring technology to help safeguard your personal information, credit, and finances<sup>3</sup>. And, you can add your family to your plan, too.

Help safeguard your identity, finances, and digital life with one powerful benefit.

- **Identity and Digital Protection:** Help protect personal information and finances—for you and your family.
- **Financial Wellness (New!):** Help manage and grow your finances.
- **Privacy Online:** Take control of your personal data.
- **Digital Protection:** Help protect your online life from scams and security threats.



### PET INSURANCE

Nationwide® pet insurance helps provide you with financial protection as you care for your pet.

**For more information or to apply:**  
Call 1-800-622-6045 | Visit [addedbenefitsaccess.com](https://addedbenefitsaccess.com)

<sup>1</sup> Home insurance is not available in FL through Liberty Mutual® Insurance offered in this program. Farmers GroupSelect® home insurance has limited availability in MA and is not part of the Farmers GroupSelect offering in FL or CA. Homeowners insurance is not currently part of the Travelers new business offering in FL.

<sup>2</sup> You may pay your premiums through deductions from your paychecks, if you are eligible. Down payments may be required; use of electronic payment or direct billing may result in service fees.

<sup>3</sup> No one can prevent all identity theft or cybercrime.

Coverage provided and underwritten by Liberty Mutual Insurance Company or its subsidiaries or affiliates, 175 Berkeley Street, Boston, MA 02116. Learn more about our privacy policy at [libertymutual.com/privacy](https://libertymutual.com/privacy). Discounts and savings are available where state laws and regulations allow, and may vary by state. Certain discounts apply to specific coverages only. To the extent permitted by law, applicants are individually underwritten; not all applicants may qualify. The program cannot guarantee coverage. A consumer report from a consumer reporting agency and/or a motor vehicle report, on all drivers listed on your policy, may be obtained where state laws and regulations allow. In Texas, coverage is provided and underwritten by one or more of the following companies: Liberty Insurance Corporation, Liberty Lloyds of Texas Insurance Company, Liberty Mutual Fire Insurance Company, Liberty Mutual Personal Insurance Company, and Peerless Indemnity Insurance Company. © 2026 Liberty Mutual Insurance.

Insurance is underwritten by Farmers Property and Casualty Insurance Company or certain of its affiliates: Economy Fire & Casualty Company, Economy Preferred Insurance Company, Farmers Casualty Insurance Company, Farmers Direct Property and Casualty Insurance Company, Farmers Group Property and Casualty Insurance Company, or Farmers Lloyds Insurance Company of Texas, all with administrative home offices in Warwick, RI. List of licenses at [www.farmers.com/companies/state/](https://www.farmers.com/companies/state/). Coverage, rates, discounts, and policy features vary by state and product and are available in most states to those who qualify. © 2026 Farmers Insurance® 8845226.1

Coverages, discounts, special program rates or savings, billing options, and other features are subject to availability and individual eligibility. Not all products, features or coverages are available in all areas or states. Not all products referenced are offered by Travelers. Other terms, conditions or exclusions may apply. Insurance is underwritten by The Travelers Indemnity Company or one of its property casualty affiliates, One Tower Square, Hartford, CT 06183. In TX: Automobile insurance is offered through Travelers Texas MGA, Inc. and underwritten by Consumers County Mutual Insurance Company (CCM). CCM is not a Travelers Company. Home insurance is underwritten by Travelers Personal Insurance Company. In WA: Automobile insurance is underwritten by The Standard Fire Insurance Company. Homeowners insurance is underwritten by Travelers Personal Insurance Company. All underwriting companies in WA listed above are located at One Tower Square, Hartford, CT 06183. © 2026 The Travelers Indemnity Company. All rights reserved. Travelers and the Travelers Umbrella logo are registered trademarks of The Travelers Indemnity Company in the U.S. and other countries.

Pet insurance products underwritten by Veterinary Pet Insurance Company (CA), Columbus, OH; National Casualty Company (all other states), Columbus, OH. Agency of Record: DVM Insurance Agency. All are subsidiaries of Nationwide Mutual Insurance Company. Subject to underwriting guidelines, review and approval. Some exclusions may apply. Certain coverages may be excluded due to pre-existing conditions. See policy documents for a complete list of exclusions and annual limits. Products and discounts not available to all persons in all states. Insurance terms, definitions and explanations are intended for informational purposes only and do not in any way replace or modify the definitions and information contained in individual insurance contracts, policies or declaration pages, which are controlling. Nationwide, the Nationwide N and Eagle, Nationwide is on your side, and My Pet Protection are service marks of Nationwide Mutual Insurance Company. © 2026 Nationwide.

The carriers represented in this mailer operate independently and are not responsible for each other's financial obligations.

The information in this mailer was provided to American Benefits & Compensation Systems Inc. by Liberty Mutual® Insurance, Farmers GroupSelect, Travelers, LifeLock, and Nationwide for distribution. Nokia is not responsible for, nor does it endorse, the contents of this mailer, the auto and home insurance program, nor the insurance available through it.

These products and services are underwritten or provided by any of the following carriers: Liberty Mutual® Insurance, Farmers GroupSelect, Travelers, LifeLock, and Nationwide, or their affiliates. Nokia is not affiliated with Liberty Mutual® Insurance, Farmers GroupSelect, Travelers, LifeLock, and Nationwide, or their affiliates, and does not make any endorsement of, or representation regarding, any product or service provided through these programs. None of the products or services under these programs constitute a Nokia-sponsored or -administered employee benefit under the Employee Retirement Income Security Act of 1974, as amended. These programs are completely voluntary and are offered solely as a convenience to Nokia employees. Nokia does not contribute toward the cost of these voluntary programs and receives no consideration, in cash or otherwise, in connection with them. The sole functions of Nokia with respect to the programs are to permit the providers to publicize the programs to employees, to collect premiums through payroll deductions, and to remit such premiums to the providers. The cost of communicating these voluntary programs, including postage, is paid for by Liberty Mutual® Insurance, Farmers GroupSelect, Travelers, and LifeLock. All premiums and membership fees will be paid for by the employee. As an employee of Nokia, you are not required to participate in these programs, and you are free to purchase your auto and home insurance, identity theft protection, and pet insurance from other companies.